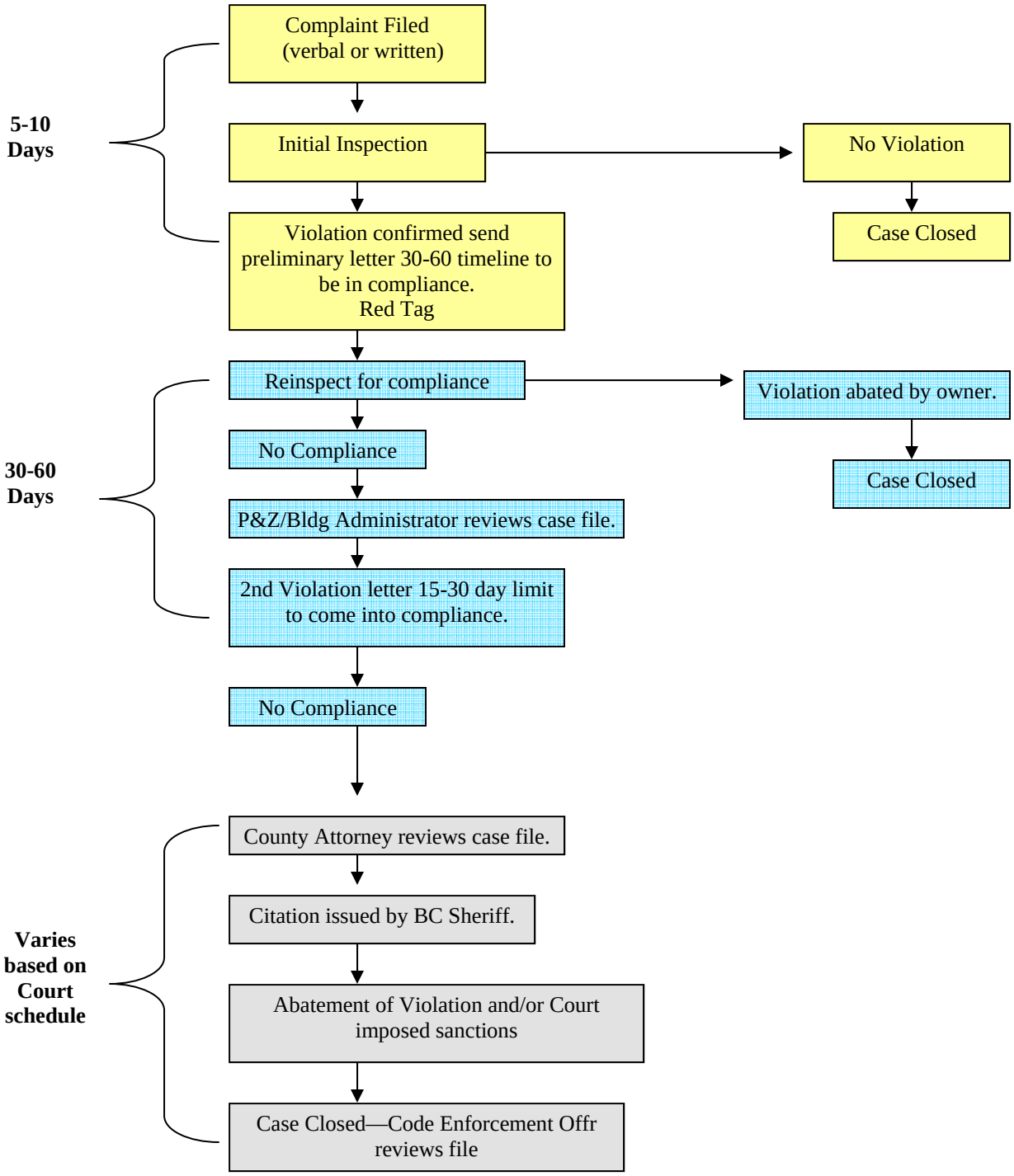Notice and Order Process for Code Violations