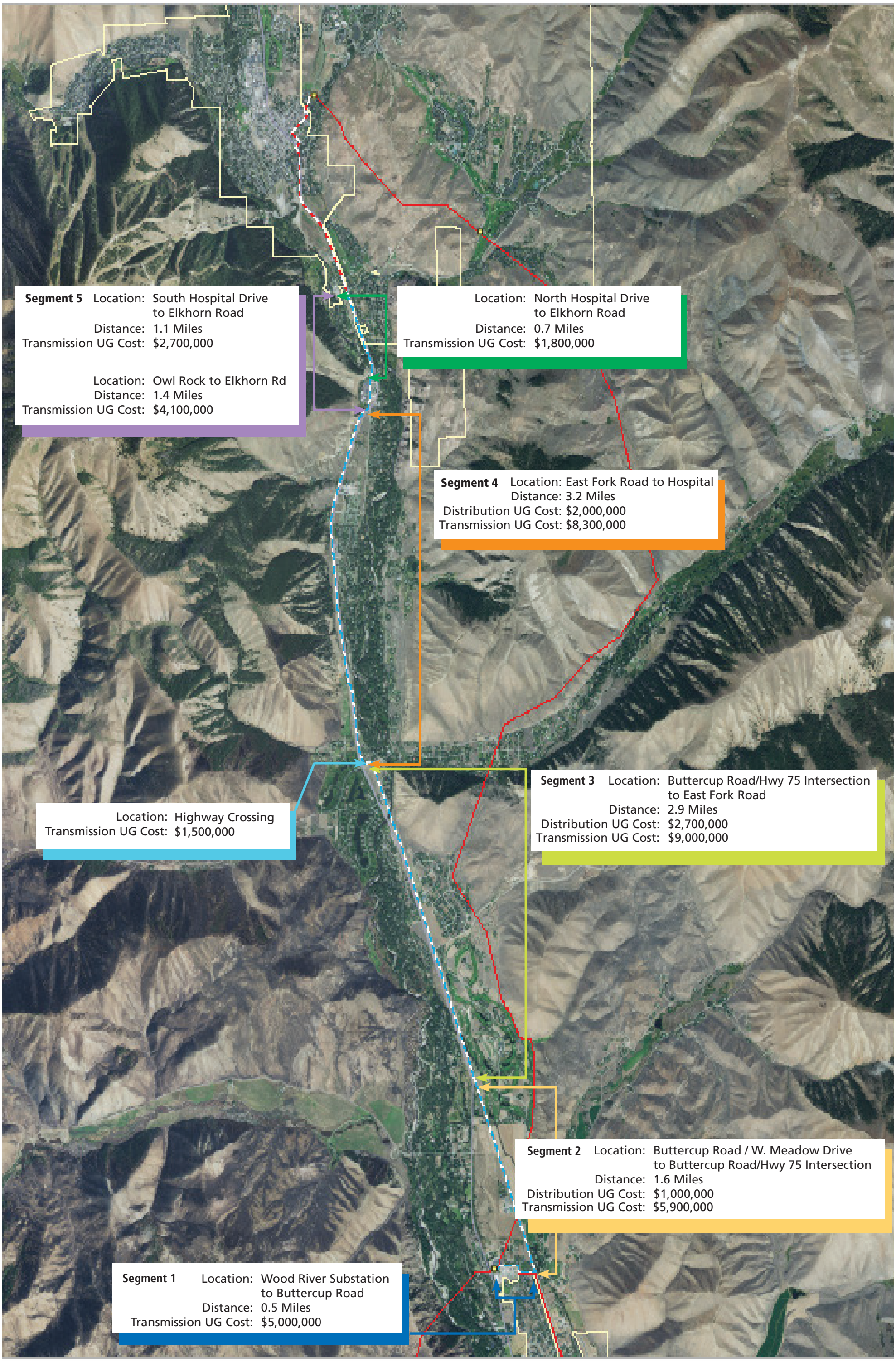North Valley Redundant Line Project