

Photograph Addendum

Borrower	Mindy Stoney				
Property Address	105 McKenzie Ln				
City	Halley	County	Blaine	State	ID
Lender/Client	Guild Mortgage Company				
				Zip Code	83333



Front



Side

RECEIVED

SEP 28 2021

BLAINE COUNTY
LAND USE & BUILDING SERVICES



Rear



Side



Bedroom- Main House



Laundry- Main House

A-8
EXHIBIT
(3 sheets)

Photograph Addendum

Borrower	Mindy Stoney				
Property Address	185 McKeeze Ln				
City	Halley	County	Blaine	State	ID
Lender/Client	Galid Mortgage Company	Zip Code	83333		



Crawl Space-Main House

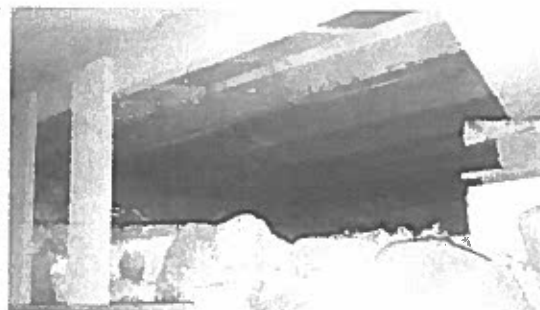

Crawl Space

RECEIVED

SEP 28 2021

BLAINE COUNTY
LAND USE & BUILDING SERVICE

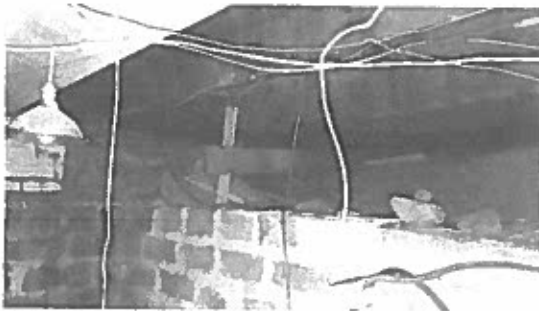

Crawl Space



N. EAST INDENT
Dirt to Wood



WEST SIDE
Dirt to Wood/Peeling Paint



WEST SIDE
Damaged Siding/Peeling Paint

Photograph Addendum

Borrower	Mindy Stoney				
Property Address	105 McKenzie Ln				
City	Hailey	County	Blaine	State	ID
Lender/Client	Guld Mortgage Company				
				Zip Code	83333



Guest House- Crawl Space



Front- Main House/Meter



Poor drainage

S. EAST INDENT

RECEIVED
SEP 28 2021
BLAINE COUNTY
LAND USE & BUILDING DEPARTMENT