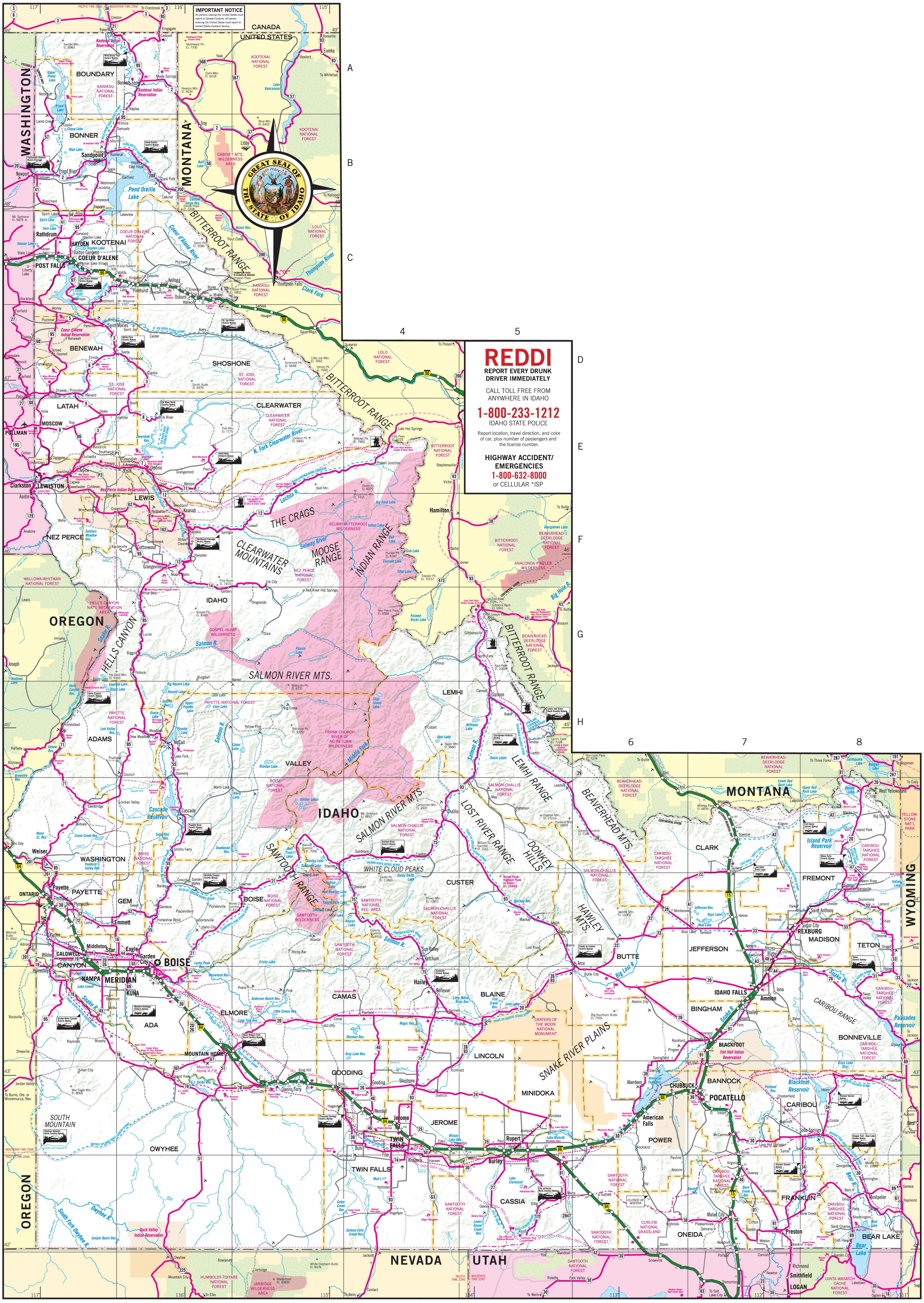
IMPORTANT NOTICE
All persons leaving the United States must report to Canada Customs. All person entering the United States must report to United States Customs Service
CANADA
UNITED STATES
WASHINGTON
MONTANA
IDAHO
OREGON
NEVADA
UTAH
WYOMING
GREAT SEAL OF THE STATE OF IDAHO
REDDI
REPORT EVERY DRUNK DRIVER IMMEDIATELY
CALL TOLL FREE FROM ANYWHERE IN IDAHO
1-800-233-1212
IDAHO STATE POLICE
Report location, travel direction, and color of car, plus number of passengers and the license number.
HIGHWAY ACCIDENT/ EMERGENCIES
1-800-632-8000
or CELLULAR *ISP
BOUNDARY
BONNER
KOOTENAI
BENEWAH
SHOSHONE
LATAH
CLEARWATER
NEZ PERCE
LEWIS
IDAHO
ADAMS
VALLEY
WASHINGTON
PAYETTE
GEM
BOISE
CANYON
ADA
ELMORE
CAMAS
BLAINE
LINCOLN
GOODING
JEROME
TWIN FALLS
CASSIA
MINIDOKA
OWYHEE
POWER
BUTTE
BINGHAM
BLACKFOOT
BANNOCK
POCATELLO
CHUBBUCK
CARIBOU
BONNEVILLE
BEAR LAKE
FRANKLIN
ONEIDA
CLARK
FREMONT
JEFFERSON
MADISON
TETON
IDAHO FALLS
REXBURG
BITTERROOT RANGE
LEMHI RANGE
LOST RIVER RANGE
DONKEY HILLS
BEAVERHEAD MTS.
HAWLEY MTS.
SALMON RIVER MTS.
WHITE CLOUD PEAKS
THE CRAGS
CLEARWATER MOUNTAINS
MOOSE RANGE
INDIAN RANGE
HELLS CANYON
SOUTH MOUNTAIN
CARIBOU RANGE
SNAKE RIVER PLAINS
Coeur d'Alene Lake
Pend Oreille Lake
Priest Lake
Lake Koocanusa
Thompson River
Clark Fork
Salmon R.
Snake R.
Big Hole R.
Big Lost R.
Owyhee R.
Bear R.
Bear Lake
Palisades Reservoir
Island Park Reservoir
Blackfoot Reservoir
Cascade Reservoir
Dworshak Res.
Lochsa R.
Selway River
N. Fork Clearwater River
Coeur d'Alene River
Kootenai Indian Reservation
Coeur d'Alene Indian Reservation
Nez Perce Indian Reservation
Duck Valley Indian Reservation
Fort Hall Indian Reservation
Yellowstone Nat'l Park
Craters of the Moon National Monument
Hells Canyon Nat'l Recreation Area
Sawtooth National Rec. Area
Sawtooth Wilderness
Frank Church-River of No Return Wilderness
Gospel-Hump Wilderness
Selway-Bitterroot Wilderness
Anaconda Pintler Wilderness
Jarbidge Wilderness Area
Curlew National Grassland
Snake River Plains
Continental Divide
Lewis and Clark Back Country Byway
Sacajawea Historic Byway
Salmon River Scenic Byway
Pend Oreille Scenic Byway
Northwest Passage Scenic Byway
Lewis and Clark Trail
Nez Perce National Historic Park
Lolo Pass Visitors Center & Rest Area
Lost Trail Pass Visitor Center & G.S.A.
Big Hole National Battlefield, Nez Perce National Historic Park
Fort Henry Scenic Byway
Mesa Falls Scenic Byway
Teton Scenic Byway
Pioneer Scenic Byway
Oregon Trail - Bear Lake Scenic Byway
Sawtooth Scenic Byway
Peaks to Craters Scenic Byway
Lost Gold Trails Loop
Thompson Pass is closed in winter
Closed in winter
Lemhi Pass
Lewis & Clark crossed Continental Divide
Lost Trail Pass
Gibbons Pass
Chief Joseph Pass
Lolo Pass
Lemhi Pass
Bannock Pass
Nez Perce Pass
Big Sand Lake
Indian Lake
Bell Lake
Cub Lake
Emerald Lake
Ethel Lake
Painted Rocks Lake
Flossie Lake
Georgetown Lake
Williams Lake
Opal Lake
Basin Lakes
Ship Island Lake
Lake Walcott
Minidoka Dam
Palisades Dam
American Falls Dam
Pacific Time Zone
Mountain Time Zone